

DRWN. BY: SR	CHK. BY: DCS
JOB NO. 18096	DATE: NOV. 2014

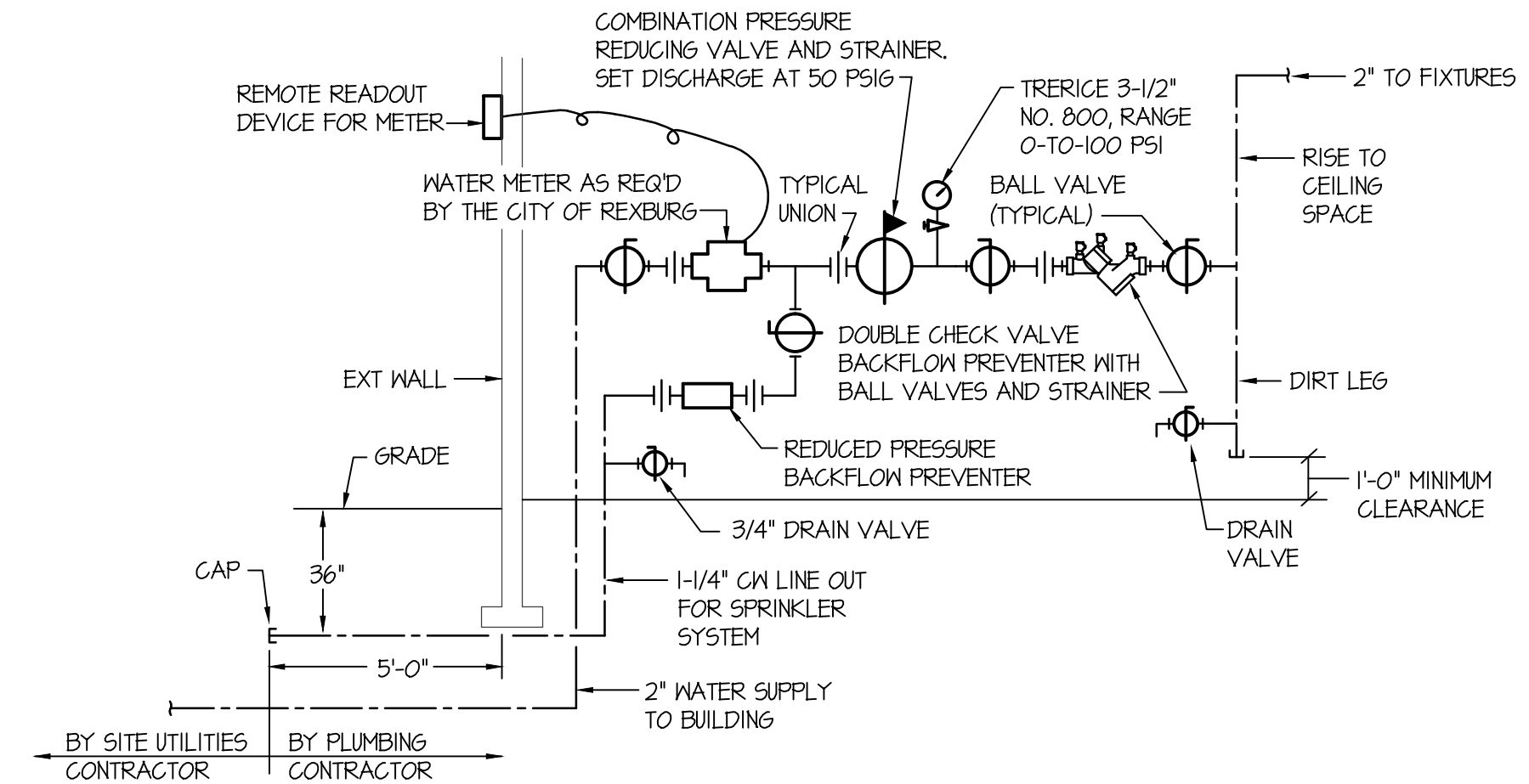

WATER PRESSURE REDUCING STATION DETAIL
NO SCALE

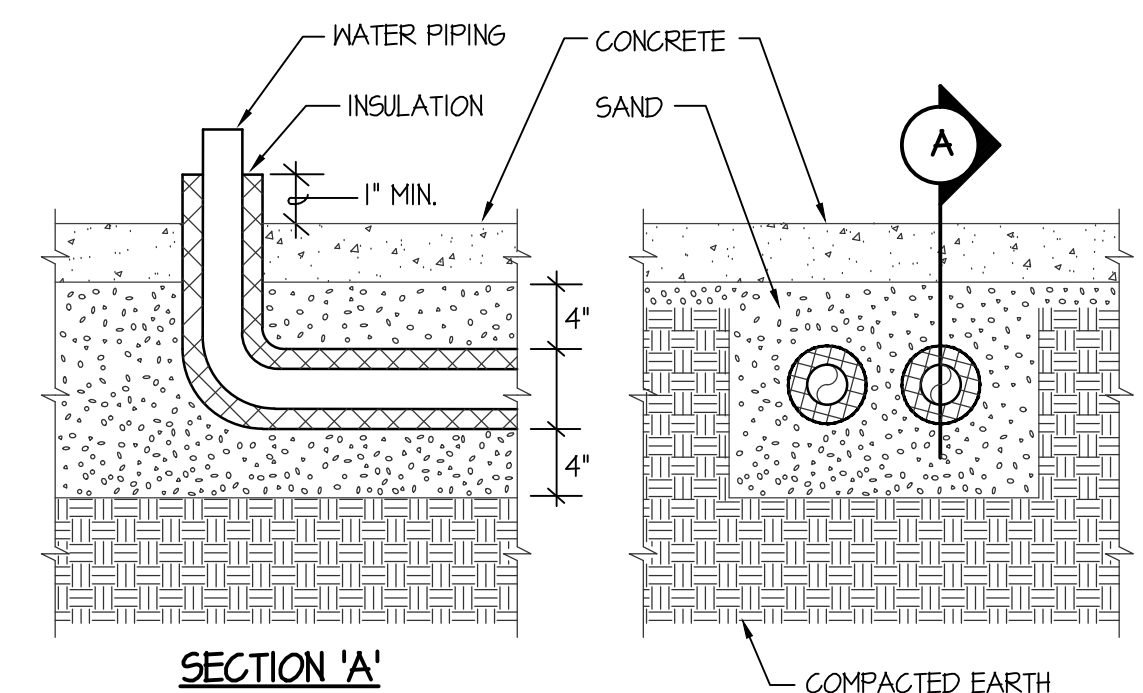

- SECTION 'A'**
- NOTES:
- 1 - ALL WATER PIPING INSTALLED UNDERFLOOR SHALL BE TYPE "K" COPPER
 - 2 - WATER PIPE INSULATION ON UNDERFLOOR PIPING SHALL BE ARMAFLEX 3/4" THICK RUBBER PIPE INSULATION. TAPE INSULATION AT ALL SEAMS.
 - 3 - MINIMUM PIPE SIZE UNDERFLOOR SHALL BE 3/4"
 - 4 - SAND FILL AROUND PIPING SHALL BE A MINIMUM OF 4" THICK. MATERIAL SHALL BE HAND TAMPED, RODDED OR LIGHTLY COMPACTED DURING INSTALLATION. CARE SHOULD BE TAKEN NOT TO DEFORM OR OTHERWISE DAMAGE PIPING OR INSULATION.

UNDER SLAB PIPE INSTALLATION DETAIL
NO SCALE

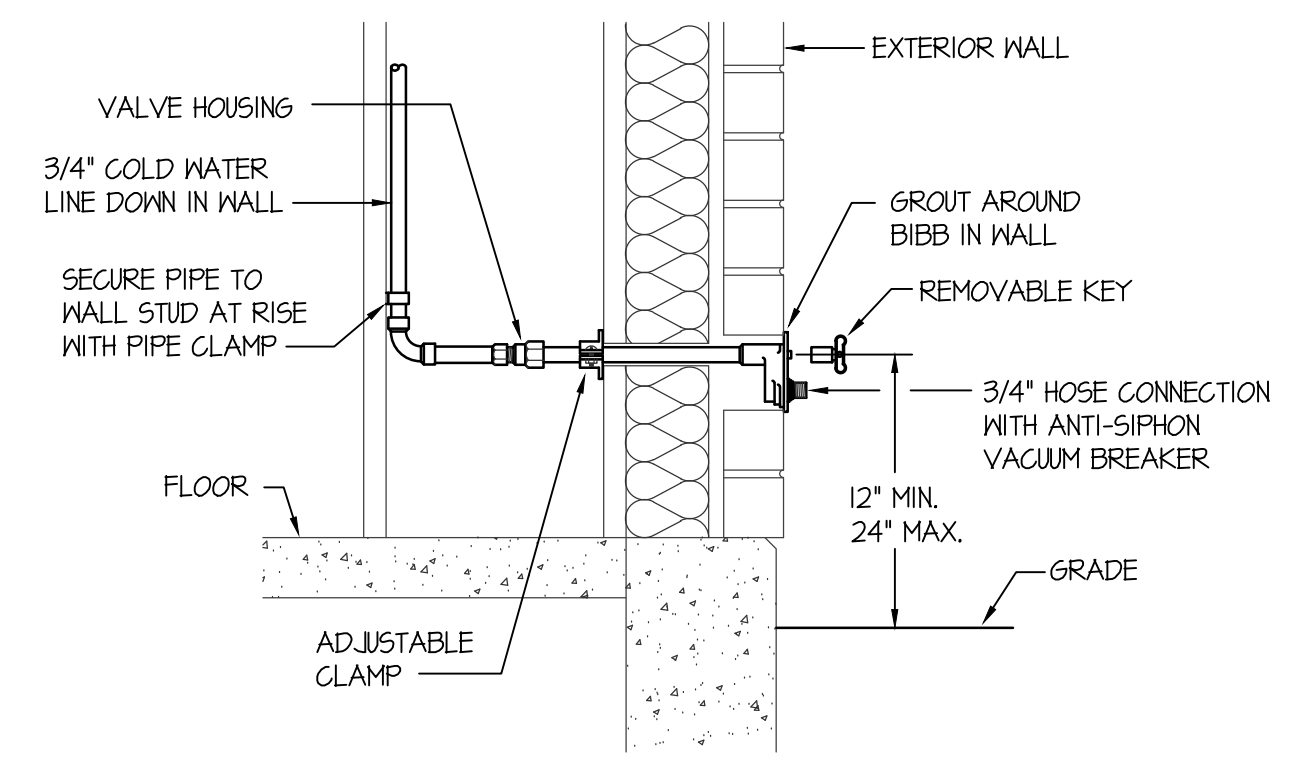

EXTERIOR HOSE BIBB DETAIL
NO SCALE

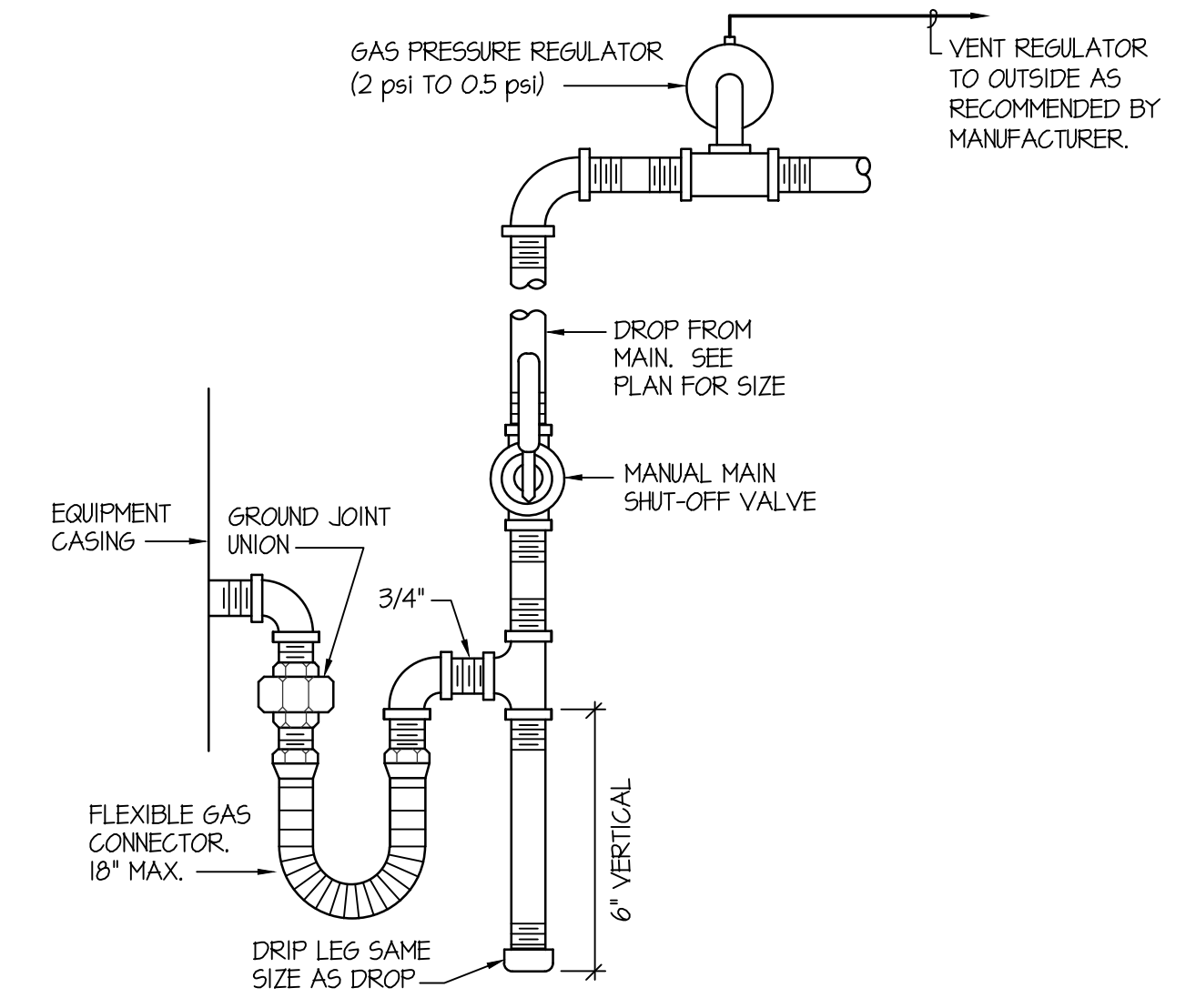

GAS LINE CONNECTION DETAIL
NO SCALE (ALL GAS FIRED EQUIPMENT IN BLDG.)

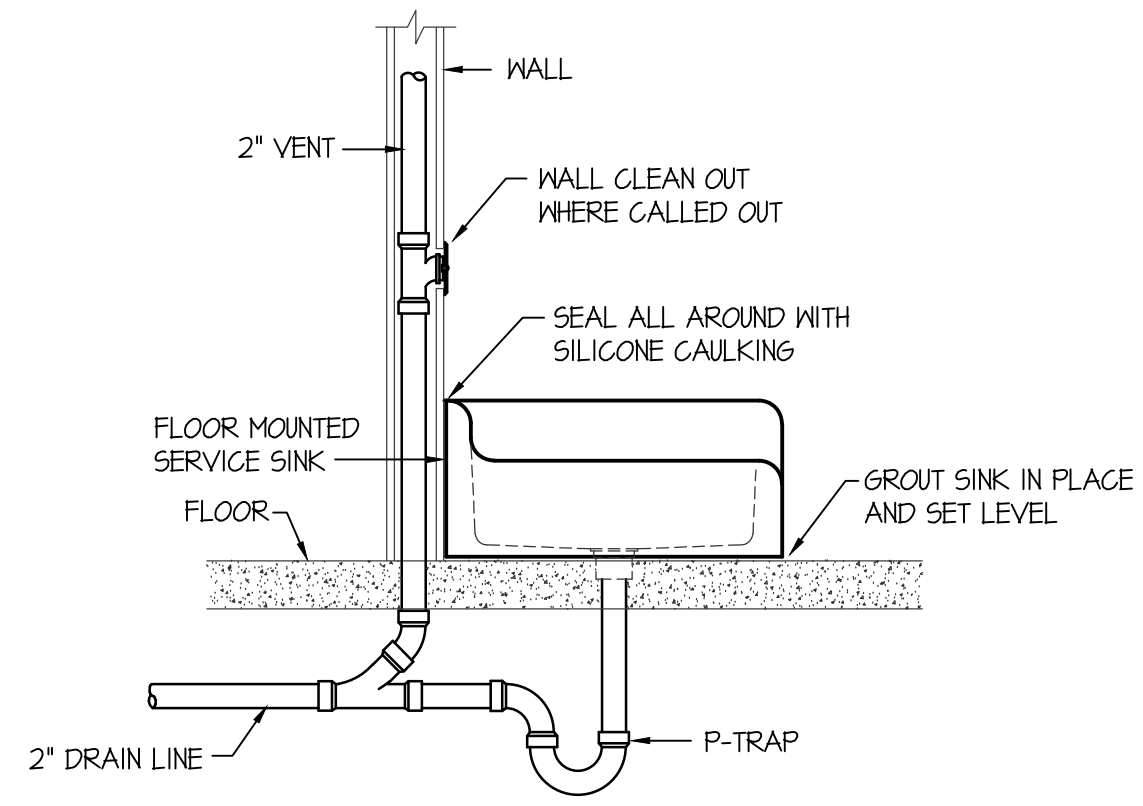

SERVICE SINK INSTALLATION DETAIL
NO SCALE

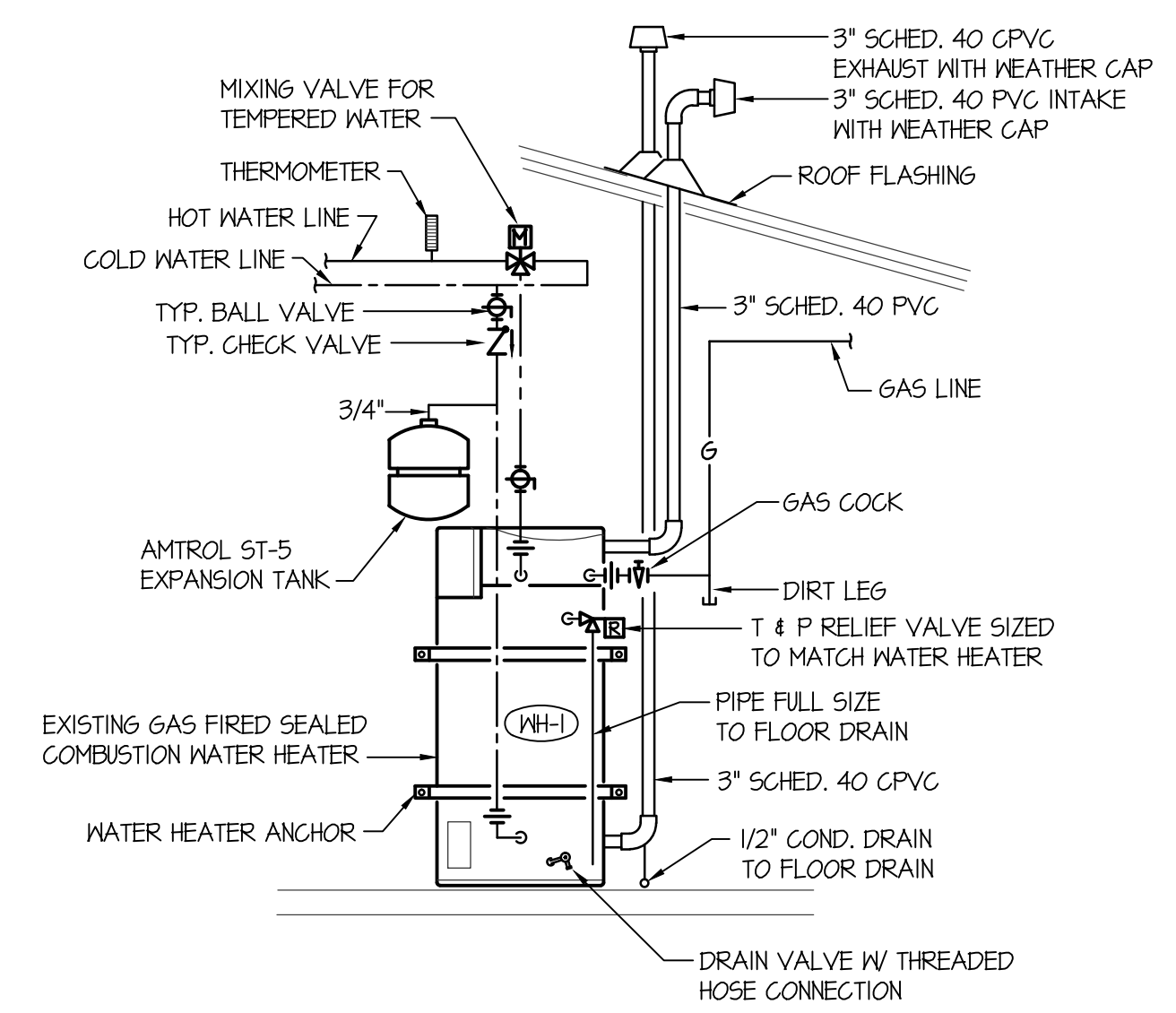

SEALED COMBUSTION GAS FIRED WATER HEATER PIPING DIAGRAM
NO SCALE

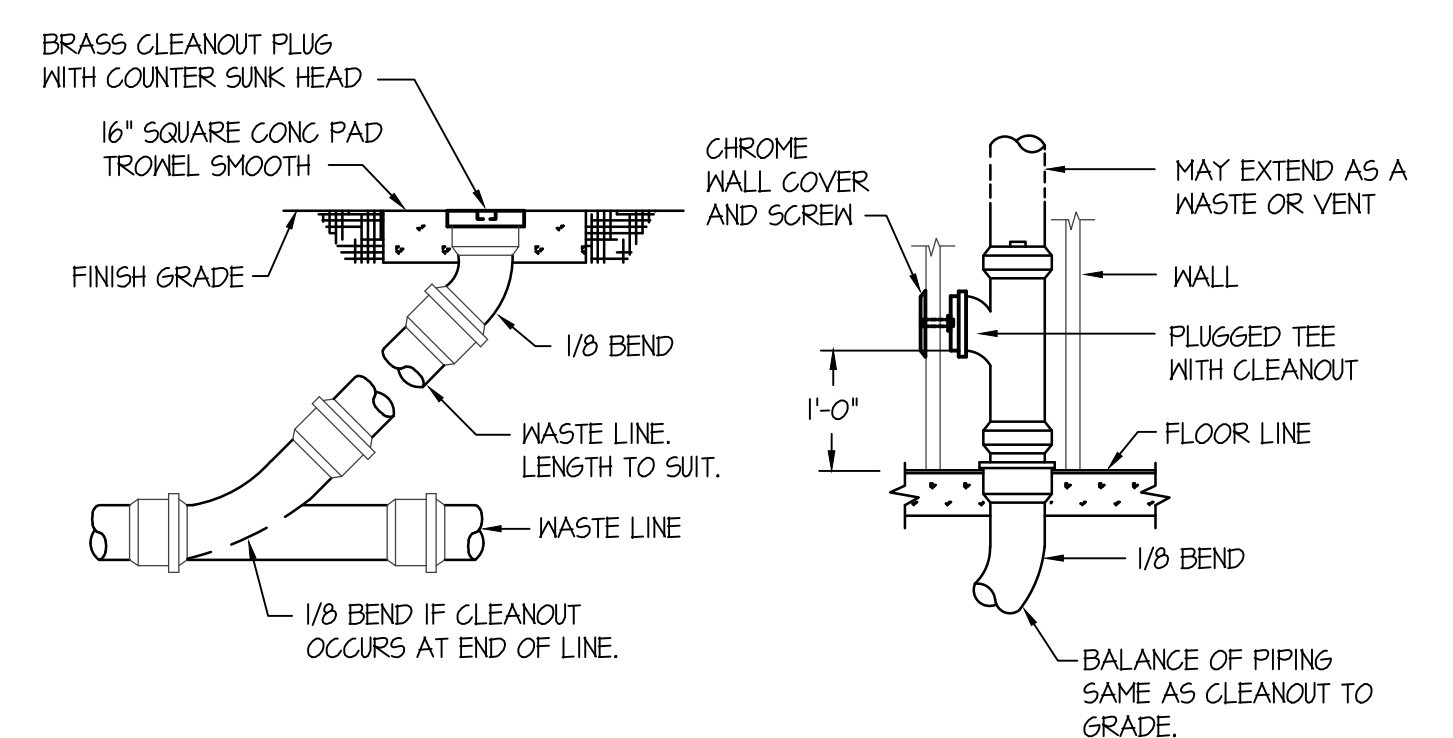

CLEAN OUT DETAILS
NO SCALE

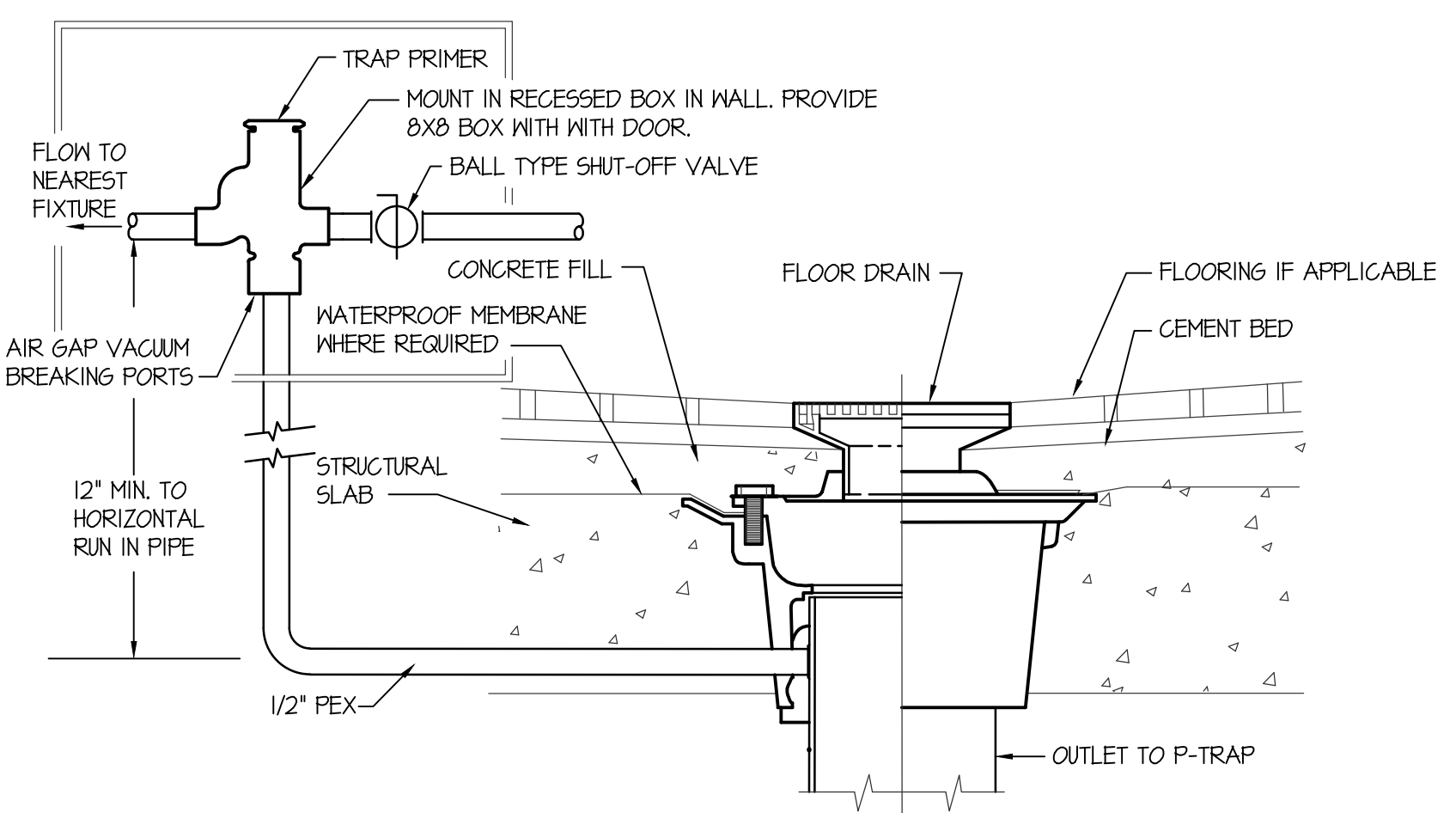

TRAP PRIMER DETAIL
NO SCALE

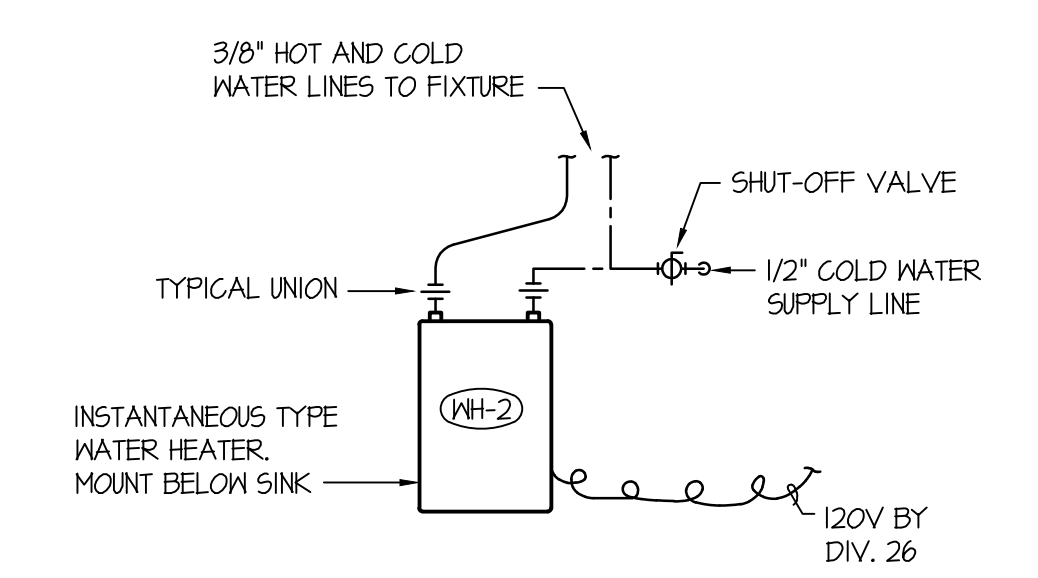

TANKLESS WATER HEATER PIPING DETAIL
NO SCALE

F:\18096 SUMMERFIELD CLUBHOUSE\18096 P-3.dwg Nov 07, 2014 - 4:50am